



Constructions Métalliques  
et Préfabrication d'Arles

1, Rue Copernic - Z.I. Nord - 13200 ARLES  
☎: 04.90.93.33.30 - Téléfax:04.90.93.33.31  
Mail:contact@cmaparles.com

DEPARTEMENT CRYOGENIE SOISSONS

13, Avenue de Coucy  
02200 SOISSONS  
☎: 03.23.93.60.69 - Téléfax:03.23.93.60.78  
Mail: cryo.soissons@cmaparles.com

Dossier CMP Arles : 783

Page/Sheet 1/9

Client / Customer : AIR LIQUIDE AGS GmbH

Engineered System N° :

# 1 RESERVOIR DE STOCKAGE LOX 1800MT

## 1 X 1800MT LOX STORAGE TANK

### ITEM D 62001

**TUBULURE R1 (DN80)**  
**NOZZLE R1**  
**GAS RETURN FROM PUMP P64100**

1		02/11/04	NANTIER		02/11/04	HULIN		02/11/04	LEBOUCQ		
EDITION EDITION N°	REFERENCE CLIENT REF.	DATE	NOM NAME	SIGN.	DATE	NOM NAME	SIGN.	DATE	NOM NAME	SIGN.	ETAT D'AVANC. STATUS
		REDACTEUR DRAWN UP BY		VERIFICATEUR CHECKED BY		APPROBATEUR APPROVED BY					

**ASU No.9 KOSICE**

Classement CMP Arles :  
CMP Arles document N°

**783-16.R1**

Ce document est la propriété de CMP Arles. Il ne pourra sans autorisation écrite être utilisé ou communiqué à des tiers, toutes précautions utiles seront prises pour éviter sa divulgation.

This document is the property of the CMP Arles. It may not be used or transmitted to third parties without the written consent of the company.  
All necessary precautions shall be taken to avoid disclosure.

*revision number*

*This document is the property of the CMP Arles. It may not be used or transmitted to third parties without the written consent of the company.*

**Dossier CMP Arles : 783**

Page/Sheet 3/9

**Client / Customer : AIR LIQUIDE AGS GmbH**

Engineered System N° :

Rev 0

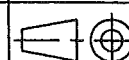
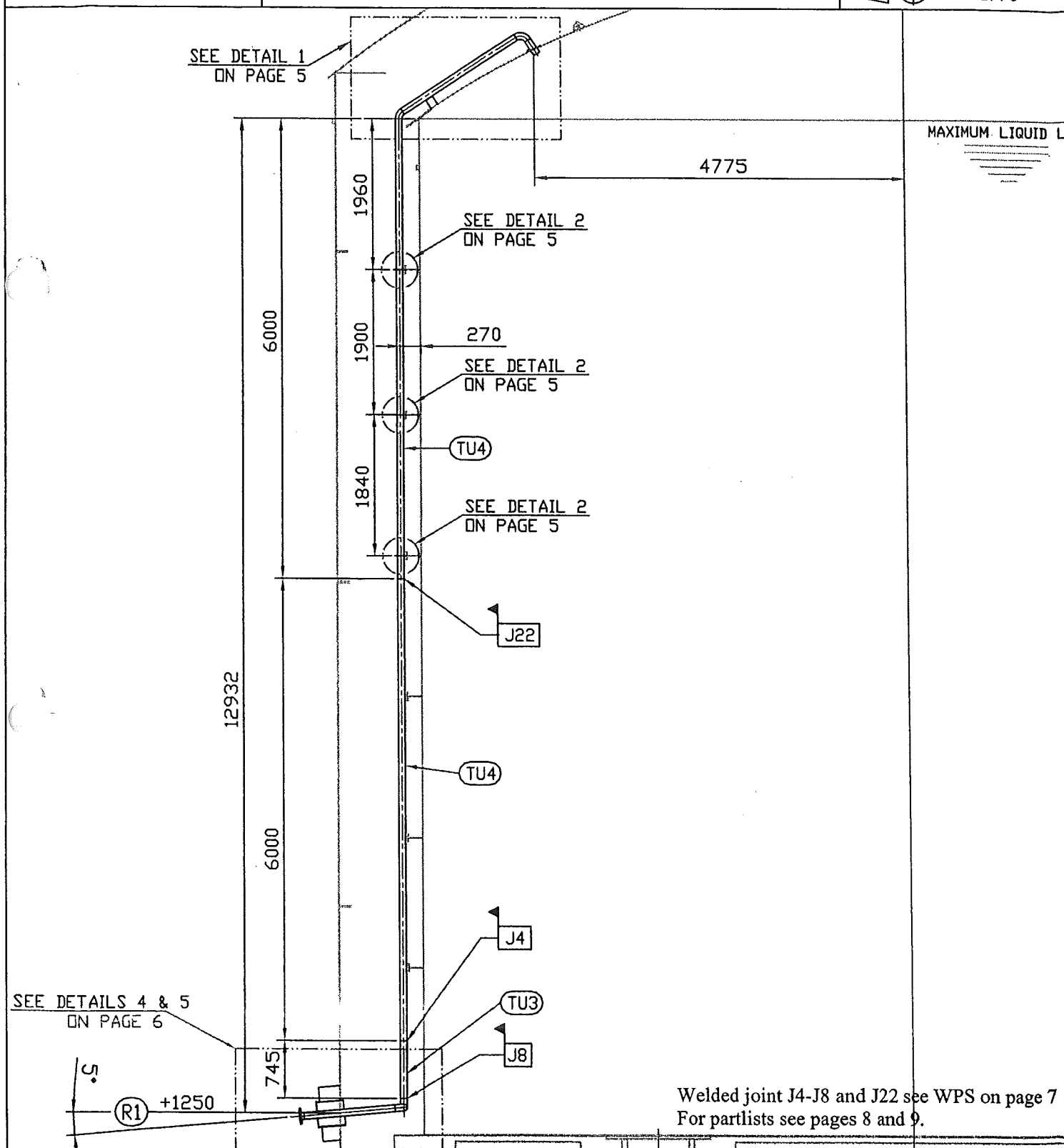
**Plan N° : 783-16.R1****ELEVATION VIEW**Echelle/Scale  
1/70

Ce document est la propriété de CMP Arles. Il ne pourra sans autorisation écrite être utilisé ou communiqué à des tiers, toutes précautions utiles seront prises pour éviter sa divulgation.

This document is the property of the CMP Arles. It may not be used or transmitted to third parties without the written consent of the company.  
All necessary precautions shall be taken to avoid disclosure.

Dossier CMP Arles : 783

Client / Customer : AIR LIQUIDE AGS GmbH

Engineered System N° :

Plan N° : 783-16.R1

ORIENTATION VIEW

Page/Sheet 4/9

Rev 0

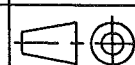
Echelle/Scale  
1/40

Welded joints J5 and J6 see WPS on page 7  
For partlists see pages 8 and 9.

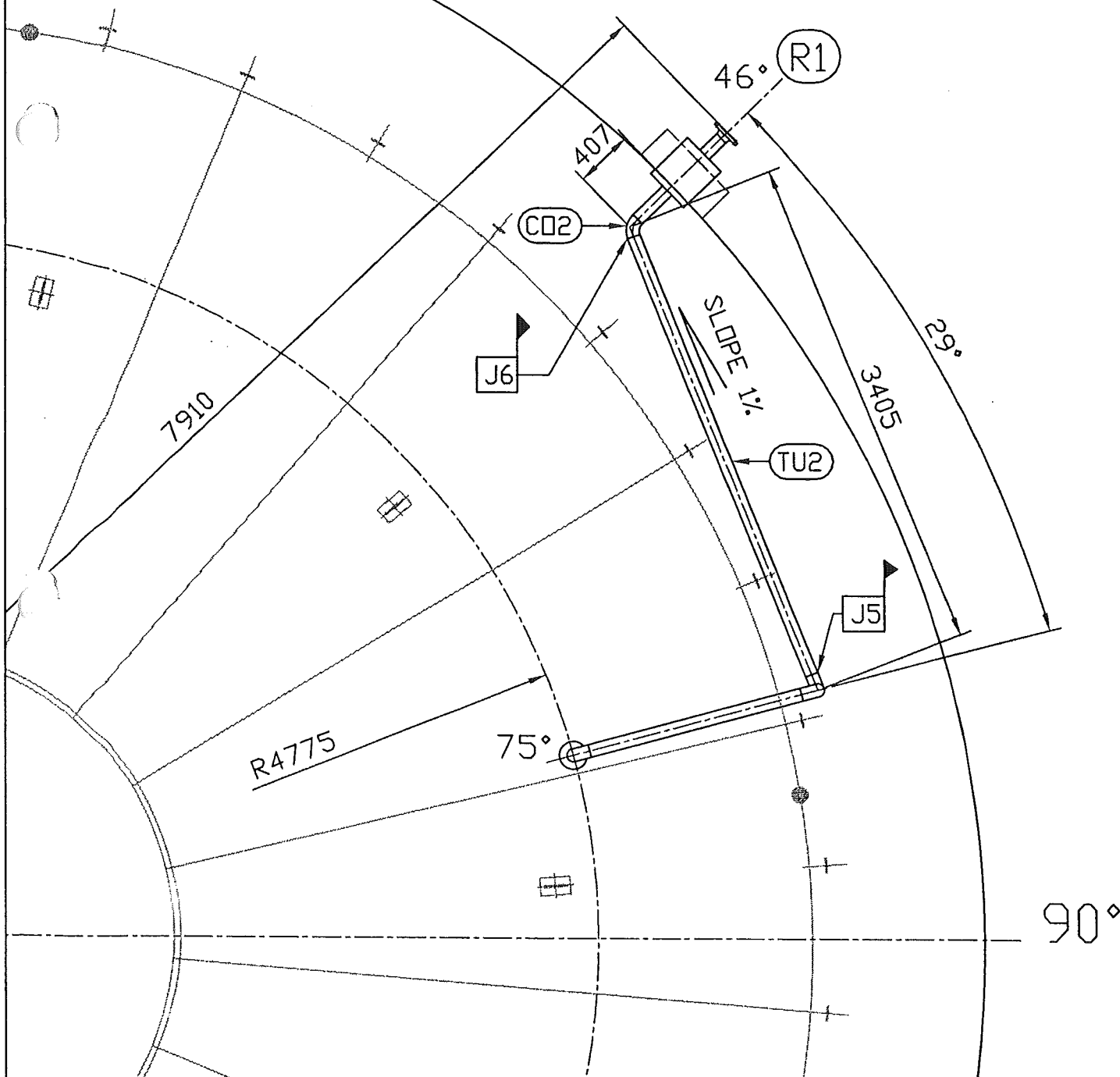

Ce document est la propriété de CMP Arles. Il ne pourra sans autorisation écrite être utilisé ou communiqué à des tiers, toutes précautions utiles seront prises pour éviter sa divulgation.

This document is the property of the CMP Arles. It may not be used or transmitted to third parties without the written consent of the company.  
All necessary precautions shall be taken to avoid disclosure.

Dossier CMP Arles : 783

Page/Sheet 5/9

Client / Customer : AIR LIQUIDE AGS GmbH

Engineered System N° :

Rev 0

Plan N° : 783-16.R1

DETAILS 1 TO 3

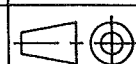

Echelle/Scale

## DETAIL 1

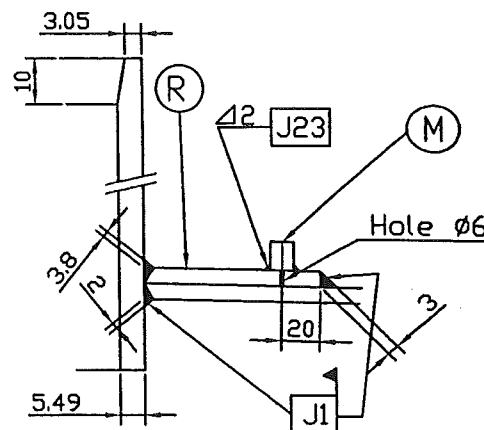
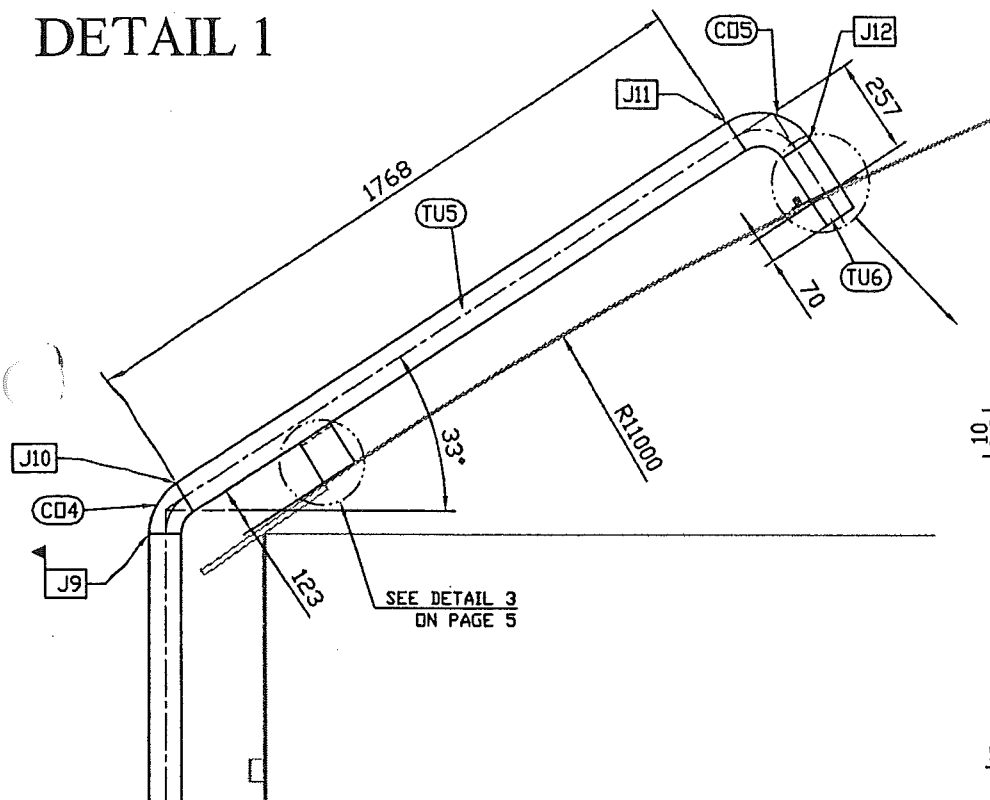

## DETAIL 2

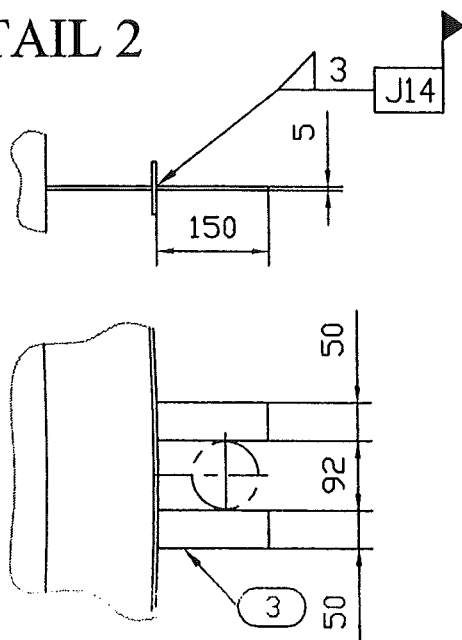

## DETAIL 3

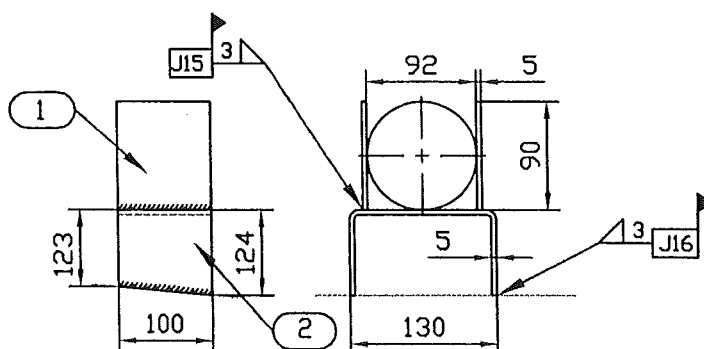

Welded joints J1 - J9 to J12 - J14 to J16-J23 see WPS on page 7

For partlists see pages 8 and 9.

Ce document est la propriété de CMP Arles. Il ne pourra sans autorisation écrite être utilisé ou communiqué à des tiers, toutes précautions utiles seront prises pour éviter sa divulgation.

This document is the property of the CMP Arles. It may not be used or transmitted to third parties without the written consent of the company.  
All necessary precautions shall be taken to avoid disclosure.

**Dossier CMP Arles : 783**

Page/Sheet 6/9

**Client / Customer : AIR LIQUIDE AGS GmbH**

Engineered System N° :

Rev 0

**Plan N° : 783-16.R1**

DETAILS 4 to 6

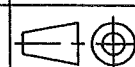
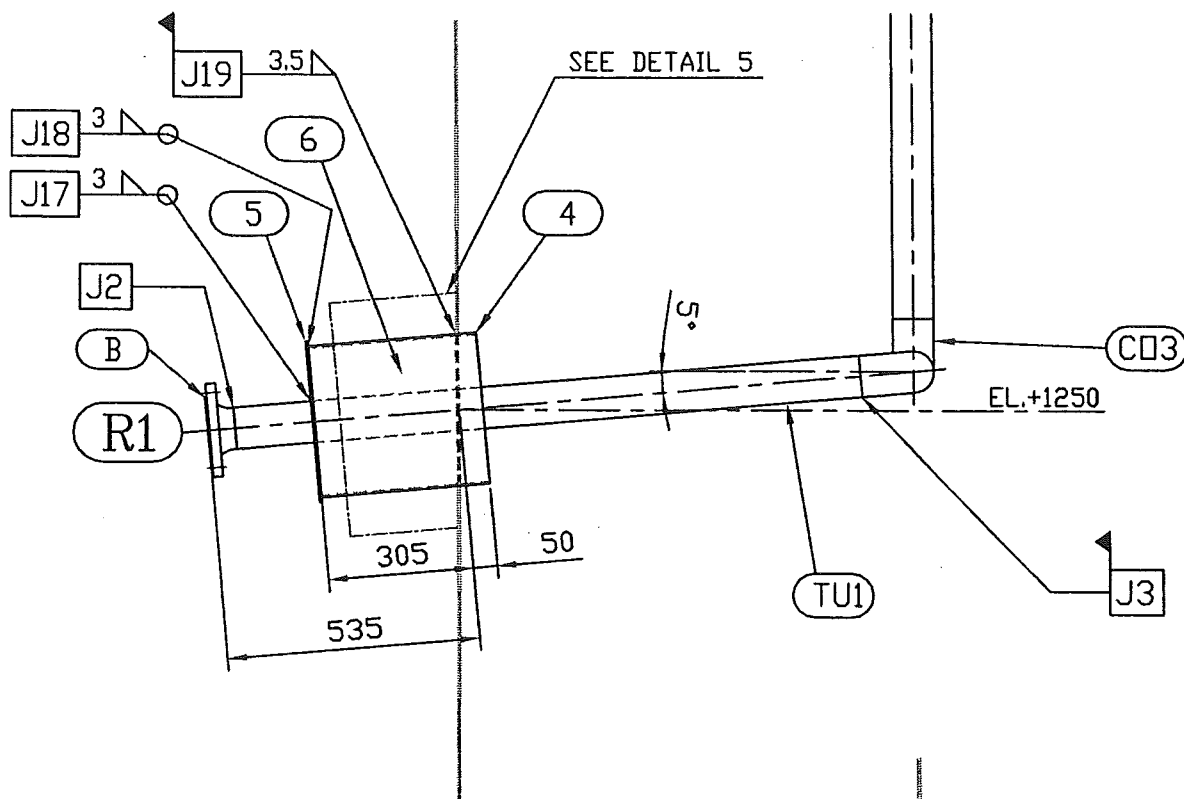
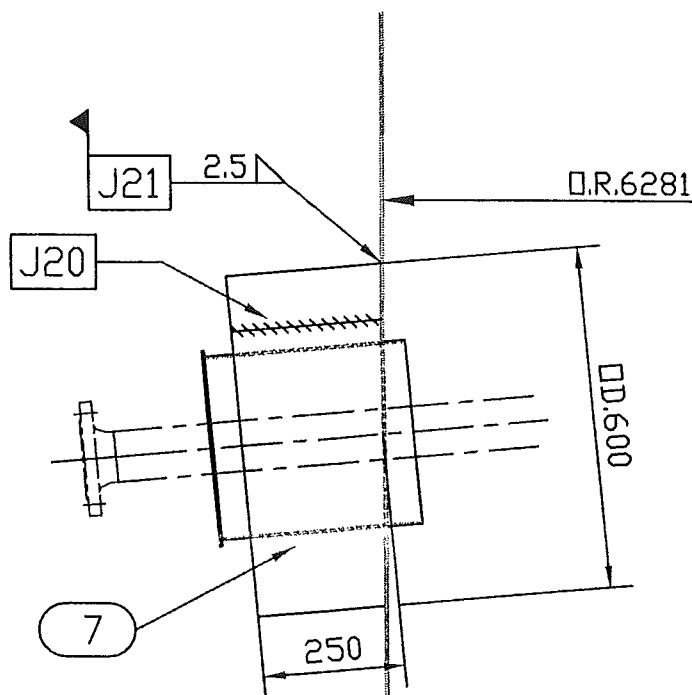
Echelle/Scale  
/**DETAIL 4****DETAIL 5**

Welded joint J2 to J3 - J17 to J21 see WPS on page 7  
For partlists see pages 8 and 9.

Ce document est la propriété de CMP Arles. Il ne pourra sans autorisation écrite être utilisé ou communiqué à des tiers, toutes  
précautions utiles seront prises pour éviter sa divulgation.

This document is the property of the CMP Arles. It may not be used or transmitted to third parties without the written consent of the company.  
All necessary precautions shall be taken to avoid disclosure.

**Dossier CMP Arles : 783**

Page/Sheet 7/9

Rev 0

**Client / Customer : AIR LIQUIDE AGS GmbH**      *Engineered System N° :*

**Plan N° : 783-16.R1**

## WPS TABLE

	Echelle/Scale /
---	--------------------

### 1) TYPICAL FILLET WELD



2)  = SITE WELDING

<b>Welded joints identification</b>	<b>Welding procedure specification (4)</b>
J1 ▶	1345
J2	1114
J3	1114
J4 ▶	1114
J5 ▶	1114
J6 ▶	1114
J8 ▶	1114
J9 ▶	1114
J10	1114
J11	1114
J12	1114
J14 ▶	1201
J15 ▶	1201
J16 ▶	1201
J17	1201
J18	1201/1205
J19 ▶	3203/3205
J20	2104/2110
J21 ▶	2203
J22 ▶	1114
J23	1201/1205
(4) see list on CRYO-CS1	

**Ce document est la propriété de CMP Arles. Il ne pourra sans autorisation écrite être utilisé ou communiqué à des tiers, toutes précautions utiles seront prises pour éviter sa divulgation.**

*This document is the property of the CMP Arles. It may not be used or transmitted to third parties without the written consent of the company.  
All necessary precautions shall be taken to avoid disclosure.*

	Echelle/Scale
---	---------------

**SUPPLY BY CMP Arles**

*This document is the property of the CMP Arles. It may not be used or transmitted to third parties without the written consent of the company.*

**CMP ARLES**Constructions Métalliques  
et Préfabrication d'Arles

1, Rue Copernic - Z.I. Nord - 13200 ARLES

☎: 04.90.93.33.30 - Téléfax:04.90.93.33.31

Mail:contact@cmparles.com

DEPARTEMENT CRYOGENIE SOISSONS

13, Avenue de Coucy

02200 SOISSONS

☎: 03.23.93.60.69 - Téléfax:03.23.93.60.78

Mail: cryo.soissons@cmparles.com

Dossier CMP Arles : 783

Page/Sheet 9/9

Client / Customer : AIR LIQUIDE AGS GmbH Engineered System N° :

Rev 0

Plan N° : 783-16.R1

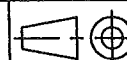
NOMENCLATURE / LISTE DE COLISAGE  
PART LIST / PACKING LISTEchelle/Scale  
/PIECES LIVREES NON ASSEMBLEES  
ITEMS DELIVERED IN SEPARATES PARTS

CO3	1	COUDE (elbow) RS LR 3" sch 10S 90°	A403 WP304L	/	1.2
TU2	1	TUBE (pipe) RS 3" sch 10S lg: 3650 (1)	A312 TP304L	/	24
TU3	1	TUBE (pipe) RS 3" sch 10S lg: 1250 (1)	A312 TP304L	/	7
1	2	TOLE (plate) 90x100x5	A240 304/304L	/	1
2	1	TOLE (plate) thk.5	A240 304/304L	3.1b	1.5
3	6	TOLE (plate) thk.5	A240 304/304L	/	1.6
6	0.5	ROULEAU DE LAINE DE ROCHE (rockwool rool)	/	/	5
7	1	VIROLE (shell) Øext 600 Thk.2 to 5	EN10025 S235JRG2	/	8
TU4	2	TUBE (pipe) RS 3" sch 10S lg: 6000	A312 TP304L	/	78

(1) including overlength of 200 mini

\* or equivalent

127

REP	Qté	DESIGNATION	rev	NORME/NUANCE	EN10204	POIDS NET kg	CERTIF
ITEM	Qty	DESIGNATION	rev	NORM/MATERIAL	CERTIF	NET WEIGHT	VISA EXP

**SUPPLY BY CMP Arles**

Ce document est la propriété de CMP Arles. Il ne pourra sans autorisation écrite être utilisé ou communiqué à des tiers, toutes précautions utiles seront prises pour éviter sa divulgation.

This document is the property of the CMP Arles. It may not be used or transmitted to third parties without the written consent of the company.  
All necessary precautions shall be taken to avoid disclosure.